MEMBER UNITED PRESS ASSOCIATION

IF YOU DON'T GET YOUR PROGRESS LET US KNOW

THE CLEARFIELD PROGRESS

THE WEATHER
Rain or snow tonight. Colder near Lake Erie.

VOLUME XV | THE CLEARFIELD PROGRESS, CLEARFIELD, PA., SATURDAY EVENING FEBRUARY 26, 1921 | NUMBER 176

CHICAGO BANK CLERK GETS AWAY WITH ALMOST ONE MLLION DOLLARS WORTH OF U. S. LIBERTY BONDS

Seventeen Year Old Willie Dalton Calmly Walks Out of Northern Trust Company Where He Was Employed With $772,000 Neatly Tucked Under His Arm.

DISAPPEARED WITHOUT LEAVING CLUE

BULLETIN. HEYWORTH, ILL., Feb. 26—Willie Dalton, accused of stealing $772,000 in Liberty bonds from a Chicago bank was arrested here today.

CHICAGO, Feb. 26—A trail of Liberty bonds was followed by authorities today after 17 year old Willie Dalton walked out of the Northern Trust Company here on Thursday with $772,000 in Liberty bonds. The trail lead north to Waukegan, Ill., where it was lost. The young man, identified by several persons had left the town in a battered automobile. A garage owner declared Dalton, accompanied by another youth, attempted to purchase an automobile on Thursday afternoon a few hours after the robbery and offered liberty bonds in payment. His companion finally paid $25 in cash and gave a name and address which proved to be false. They left stating they would return for the machine on Saturday. On Thursday night an automobile driven by a man identified as Dalton from pictures was left at Hewse garage.

The boy spent the night at the Salvation Army hotel where he got a co.t He left at 6 a. m. Officials today expressed the belief that if Dalton was not taken into custody he would be held up.

CHICAGO, Feb. 26—Officers of the Northern Trust Company, victims of the $772,000 bond robbery today announced they would recommend immunity for Willie Dalton, the bank clerk if he gave himself up and returned the bonds. "I believe Willie is a good boy and was probably under the influence of some older person,' said W S. Michaels, vice president of the company. "I would recommend that he be given another chance if he surrenders."

MAIL CLERK SLUGGED IN HIS CAR AND ROBBED OF MAIL SACKS AT PITTSBURGH

PITTSBURGH, Feb. 26—J. L. McCullough, aged 60, of Waynesburg, Pa., the mail clerk who was attacked by thieves who stole registered mail pouches and made their escape from a mail car at the Union Station while it was being made up, died today of his injuries inflicted by the robbers.

PITTSBURGH, Feb. 26—Two pouches of registered mail are believed today to have been stolen from R. J. McCullough, railway mail clerk who was found unconscious on the train as it prepared for its trip from Pittsburgh to Washington, Pa. The train was standing on a siding at the Union station here. McCullough was found with a deep gash in his head and physicians fear his skull is fractured. The mail car with McCullough in charge was on the siding while the train was being made up. Employes found the clerk while shifting the car. A substitute was placed in charge and it was discovered that two registered mail sacks were missing. It is believed it was consigned to Washington and Waynesboro. There were no clews to the robbers. Railroad yard employese saw no one around the car.

PRESIDENT WILSON IGNORES LABOR PROTEST AND SIGNS WINSLOW BILL

WASHINGTON, Feb. 26—President Wilson today approved the Winslow bill allowing immediate payment to the railroads of a part of the funds due them under a guarantee clause of the transportation act.

AVERAGE AGE OF HARDING'S CABINET 54 YEARS, CONSIDERED "ALMOST IDEAL"

NEW YORK, Feb. 26—The average age in Harding's cabinet is 54 years and is "almost ideal" as men of that age have reached the age of mental efficiency according to Dr. Eugene Fisk, mental director of the Life Extension Institute.

STATE DEPARTMENT AFTER FAKE PASSPORTS

WASHINTON, Feb. 26—American consular officials in Europe have discovered that false passports are being used to enable the entrance of undesirables and dangerous aliens into this country, the State Department announced today.

CHAMP CLARK ON ROAD TO RECOVERY

WASHINGTON, Feb. 26—Champ Clark, Democratic leader of the House has successfully passed the crisis in his illness and is expected to recover, his physicians said today He is far from being out of danger it was stated today.

Lion or Lamb?

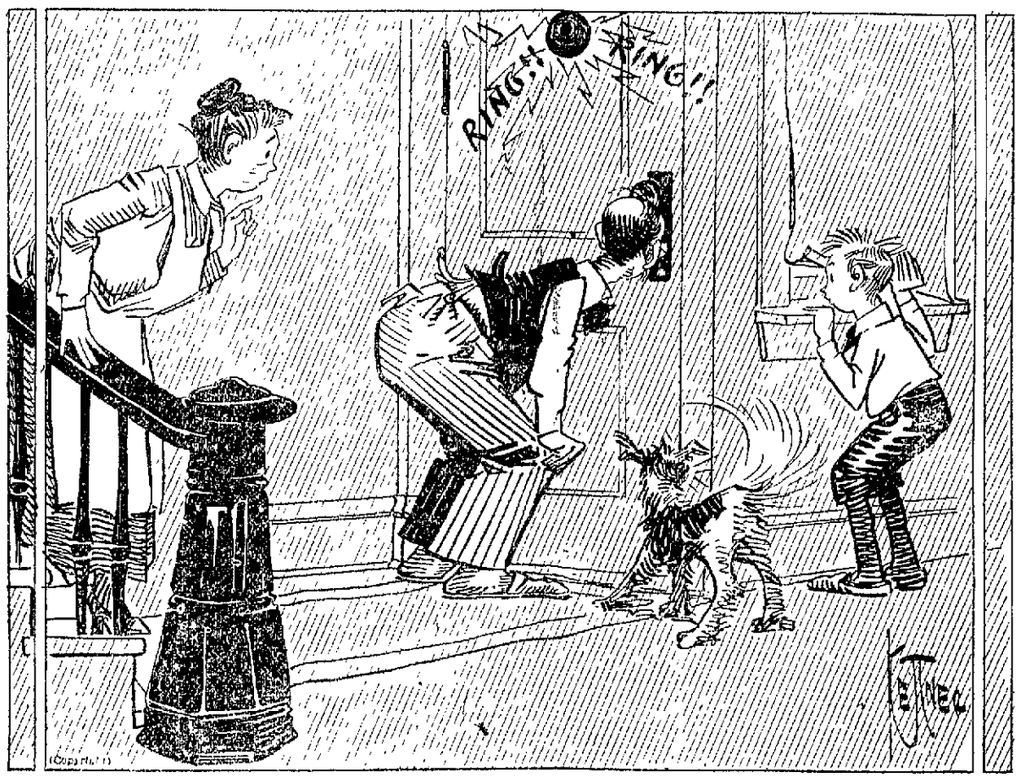

CLEARFIELD H. S. WON HUMMER FROM PUNXSY

Local Basketball Stars Win Fast and Furious Game on Alien Floor By One Point Margin.

TWO TIE FOR TOP

By Dick Leipold

In the fastest and most grueling basketball game thus far pulled off in the interscholastic league, Clearfield High succeeded in nosing out Punxsy High last night on the Punxsutawney floor, by a one point margin, 36-35, with the Red and Black on the smiling end. A field goal by Bowes from mid-floor during the last 20 seconds of play boosted Clearfield's total from 33 to 36 points.

The game started off in whirlwind fashion, but Clearfield rushed the play and scored the first basket of the game, Ammerman dropping a pretty field goal through the iron run and Neff caging a foul.

Clearfield maintained a safe lead throughout the first session, the score at the end of the first half being 19-14 in favor of C. H. S., but the score does not do justice to the form the local passers displayed the first half, for the Red and Black out-passed the Punxsy five at all times, and advanced the ball up and down the court at will, only to have the ball balance on the basket rim and drop down on the outside, much to the merriment of the Punk-sawtoney fans

The second half the Punxsy five came back strong and played with frenzied determination, and by a brace of baskets tied the score; both quintets realized now the importance of a point, and fought desperately to hold their opponents down, the Jefferson county players centering their guarding upon Neff and Ammerman and were more successful in preventing Neff from scoring from the field than any other team, as the Red and Black's smooth working leader scored but one field goal. However, his superb foul tossing kept Clearfield in the running at all times

With C H. S. leading by two points, a field goal by Dennison from the side of the floor, and a free toss of White's gave Punxsy a lead of one point, but the next moment Clearfield worked a perfect play from the tip-off, Martin to Ammerman, again boosting C H S into the lead, 34 to 33 Only three minutes remained to play, but the contest was still "anyone's game," for after another two minutes of hard tussling, Thorson registered a perfect goal from long range, and the ground hog team again led, 35-33.

The cheering of the Punxsy throng was deafening at this time, for leading by one point with not quite a minute left to play, the fans all were confident of victory, but Bowes jumped into a Punxsy pass and dribbled up the center of the floor and shot the basket that spelled victory for Clearfield as it swished through the iron hoop.

For Clearfield Neff led in scoring, with 20 points, Ammerman second with seven field goals or 14 points, and Bowes registered one basket.

The playing of both teams was fine, Neff and Ammerman playing their usual brilliant game, as point getters, while Martin played a good all around game.

WE ARE HEADED FOR GROVE CITY, BY HECK!

By Skinney

Well! we scalped that Groundhog! Knew we could do it, and of course had to go along with the boys to see it done But it was some session, Kid. Believe me. And from the start of the second half until "Blondy" Bowes hurled that old ball squarely into the iron ring, within twenty seconds of the final whistle, which score put our side one to the good, we had more or less doubt as to whether or not our own would put it across at that.

If you haven't been able to follow us thus far, we will digress long enough to inform you that we refer to last night's league basketball game between Clearfield High School and Punxy High, which was played on the Y. M. C. A. gym floor at Punxsy.

Before this game three little Indians sat on the top rung of the ladder in the triple tie for the league championship. Now there are but two. Our defeating of Punxsy leaves nothing between our lads and the trip to Grove City but Brookville High. We play the Jefferson county "Buckwheaters" on our floor next Friday evening. Oh! Boy! Don't miss that game. Another little Indian will be knocked off the perch at that session

It's not going to be us, either. But, wait a week, that's another story.

Suffice it to say now that our husky, clean-limbed, upstanding High School athletes, handicapped by about the meanest alien floor in the whole shooting match, which necessitated almost an entire change of tactics on our part, won the most hectic basketball battle of the league season. The work of Neff and Ammerman were the outstanding features of the game for our side Bill registered seven field goals, while "old reliable" Neff shorned in and made victory sure by piling up 18 out of 25 fouls Martin, Bowes, Norris and Johnson, during the few minutes he was on the firing line, all did equally fine work in their respective positions and all deserve an equal share in the credit for the hard won victory.

As we remarked before "there are no flies on that Punxsy team." They played a great game, their passing and team work being of the very highest class The game was anybody's victory and our boys were extremely lucky to finish in front. The final score: Clearfield, 36; Punxsy, 35, demonstrated that fact.

Read "Dick" Leipold's detailed report of the game.

RICHARD GILBERT VERY POPULAR WITH THE MINE WORKERS

Richard Gilbert, secretary-treasurer of the District No. 2, United Mine Workers, is looking after his duties at the convention this week in his customary efficient manner. During the controversy that has waged back and forth over the question regarding a raise of wages for the officers and checkweighmen Mr. Gilbert has been the subject of several very complimentary remarks. One delegate mentioned the fact that Mr. Gilbert had been with the organization for the past 22 years and in all that time had given the organization unusually efficient and loyal service. Mr. Gilbert, through his long, personal contact with the organization and its affairs, has a grasp of the workings that perhaps is not attained by any other person. He is keenly alive to all of the problems that face the district, and his counsel is always accepted as authoritative.—(DuBois Courier)

Mrs. Blanche Rowles, of Olanta shopped in the Clearfield stores today.

Bowes and Norris filled the guard posts to perfection, and the first half only one field goal was registered by a Punxsy forward, but the second session the Red and Black guards played more of a roving game, as the Clearfield system of defense was not as effective in the high ceilinged Punxsy cage, where their opponents could shoot from any possible position.

Every member of the Punxsy five mixed into the play, and contributed an equal amount of damage to Clearfield in floor work and passes if not in baskets, so it would be a hard task to pick out the ground hog team's stars.

Lineup and summary:

Clearfield		Punxsy
Ammerman	F	White
Martin	F	Dennison
Neff	C	Thorson
Norris	G	Prescott
Bowes	G	Williams

Field goals: Ammerman, 7; Neff; Bowes; White, 4; Dennison, 3; Thorson, 4; Williams. Foul goals, Neff, 18 out of 25. White, 4 out of 5; Thorson, 3 out of 9; Prescott, 3 out of 11. Referee, McCracken Timekeeper, Leipold. Scorer, Hile.

Last night's games broke the triple tie for first place, C. H. S's victory over Punxsy and Brookville's 32-16 defeat of DuBois dropping Punxsy to third place, with Clearfield and Brookville tie for top rung.

New Bethlehem defeated Reynoldsville and is now tie with DuBois for fourth honors, Reynoldsville still trailing at the bottom.

Standing of the Clubs

	W	L	Pct.
Clearfield	7	1	.875
Brookville	7	1	.875
Punxsy	6	2	.750
DuBois	2	6	.250
New Bethlehem	2	6	.250
Reynoldsville	0	8	.000

PRESIDENT HARDING AND NEW NAVAL SECRETARY WANT TO MAKE U. S. NAVY SECOND TO NONE IN THE WORLD

President-elect and Secretary Denby Discuss Plans Today for Enlargement and Greatly Increasing Efficiency of Our Naval Equipment.

OPPOSE ANY SLACK UP ON BUILDING

By RAYMOND CLAPPER

ST. AUGUSTINE, FLA., Feb. 26—Plans for making the United States Navy second to none were discussed today by President-elect Harding and Edwin Denby of Detroit who will be Secretary of the Navy after March 4.

Both Harding and Denby, it was understood, oppose any slackening of warship building until after a partial disarmament is agreed upon by all the powers. Denby and Harding discussed the type of battlecraft to be constructed during the next four years and reorganization of the navy department.

The question of who will be appointed Under Secretary of the Navy also was taken up. Official announcement of Denby's appointment was expected to be made after his conference with Harding today.

CLAIM THAT SINN FEIN ARE READY TO CARRY THEIR WAR INTO ENGLAND

LONDON, Feb. 25—The Irish plan to carry their war for independence into England it was revealed here today by documents captured in a recent raid on Irish Republican army headquarters in Dublin and made public at the Irish office. They declared preparations were being made for "operations abroad."

LONDON, Feb. 26—Among the documents seized memorandums declared that large scale activities in English territory "are of paramount importance." Two months training for volunteers for service in England was outlined.

LAW FIXING IMMIGRATION LIMIT FINALLY PASSED BY BURGESS TODAY

WASHINGTON, Feb. 26—The bill limiting immigration to 3 per cent. of the aliens already resident here was finally passed by Congress today and now goes to the President. Final action was taken in the House which agreed to the Senate bill restricting immigration to 3 per cent. as a substitute for the House bill which would have banished all aliens for a period of one year.

SOLDIERS BONUS BILL REPORTED OUT BY SENATE FINANCE COMMITTEE

WASHINGTON, Feb. 26— The soldier bonus bill was reported out today by the Senate Finance Committee with a bonus provision to become effective on January 1, 1923.

THEODORE ROOSEVELT, JR., TO FILL FATHER'S OLD POSITION IN NAVY

ST. AUGUSTINE, Feb. 26—President-elect Harding today formally announced the appointment of Edwin Denby of Michigan as Secretary of the Navy and Col. Theodore Roosevelt of New York as assistant secretary.

SECRETARY HOOVER SEEKING INFORMATION

WASHINGTON, Feb. 26—Herbert Hoover today went into conference with Secretary of Commerce Alexander to find out just what to do in reorganizzing the department when he takes it over.

VIOLATED LIQUOR LAW

Clarence Renaud was sentenced to pay a fine of $25 and costs for conducting a gambling house.

John Fuller, who was returned by Constable Westover of Westover borough for violation of the liquor law, was sentenced to pay a fine of $500 and undergo imprisonment in the county jail for a period of three months.

Edward Hall, the Madera hotel keeper, who entered a plea of nolle contendere to a charge of violation of the liquor law, was sentenced to pay a fine of $500 and costs. Scott Gill, his bartender, was soaked for $100 fine and costs.

TODAY IN CONGRESS

In the Senate

Continued discussion of the appropriations bill. The finance committee resumes discussion of the soldier bonus bill.

In the House

Considering report on the Fordney emergency tariff bill. Inter-state Commerce Commission to consider amendments to the war risk insurance bill.

NewspaperARCHIVE®
NewspaperARCHIVE®

SUNDAY WITH THE CHURCHES

FIRST BAPTIST CHURCH

Bible school at 10:00 a. m. Lesson, "Rewards of Faithfulness." Are you faithful to the Bible School? Our aim is, every scholar in the Bible school and every one in the school staying to church. Remember faithfulness is rewarded.

Morning worship 11:00 a. m. Text 2 Tim. 2-15. Theme "The man who worked and is ashamed and the man who worked and is not ashamed."

Evening service 7:30 p. m. Subject "Things Eternal" To which do you give the most thought, the "Things Eternal" or the things that are not? Which are you working the hardest for, the things that are soon to pass away or the "Things Eternal" that shall never pass away?

Monday evening, meeting of the Board of Deacons at 8:00.

Tuesday evening, The Bible Class will hold its meeting at the parsonage.

All officers and teachers of the Bible school invited.

Wednesday evening, Prayer and Bible study. Last week we had the greatest number present as yet to any Wednesday night meeting. We are taking up the study of Romans, that mighty book which seems to stand at the door into the Pauline Epistles. Be sure to bring Bible, paper and pencil.

UNITED BRETHREN CHURCH

G. R. Alban, Pastor

Corner Dorey and 7th Street

9:15 Prayer meeting Sunday school room.

9:45 Sunday School.

11:00 Preaching service, subject "Causes of Failure."

6:30 Christian Endeavor.

7:30 Evangelistic and get together service. Subject "What the pastor thinks and expect of the Clearfield United Brethren church. Twenty minutes will be given to the congregation to respond to the pastor's sermon.

Everybody welcome.

ENGLISH LUTHERAN CHURCH

9:15 Sunday school.

10:30 Morning worship

Theme, "The Prophet's Vision of the World's Redeemer."

7:30 Evening worship.

Theme, "Profit and Loss."

4:00 Junior Catechetical class Wednesday.

7:00 Wednesday. Junior Congregation.

7:30 "Quiet Hour" Wednesday.

8:30 Monthly council meeting Wednesday.

Strangers, visitors and those without a church home are cordially invited to worship with us.

THE SALVATION ARMY

11:00 Morning service.

2:30 Company meeting.

7:30 Street meeting.

8:00 Indoor service.

Subject, "A Race for Life."

Genesis 19:17.

If an angel visitant were to inform you that the place wherein you live was doomed to flames of fire and a certain refuge would be found in an adjoining city "What would you do?" The flames of God's justice are pending. Christ is a sure refuge for all offenders. Do now what you think you would do and what you ought to do.

Abner Bloom attended the basketball game in Punxsutawney last evening.

PRESBYTERIAN CHURCH

Dr. R. C. Reeve, Pastor

10:30 Morning worship, sermon "Return unto the Lord"

11:45 Young Peoples Meeting.

7:30 Evening Worship, Sermon "Why Solomon Failed"

Wednesday Mid week service at 7:30 p. m.

Saturday Class of Instruction at 7:00 p. m.

The church extends to everyone a cordial invitation. All pews are free unassigned.

11TH ST. M. E. CHURCH

The "Upper Room" meeting 9:45 a. m.

Public Worship 10:00 a. m.

Sunday School 2 p. m.

Epworth League 6:45 p. m.

Public Worship 7:30 p. m.

At the morning service all unbaptized Probationers will receive christian baptism.

Evangelistic services in the evening and also on Wednesday 7:30 p. m.

Everybody welcome.

TRINITY METHODIST EPISCOPAL CHURCH

9:30 Sunday school

10:45 Public worship and sermon

2:30 Junior League.

6:30 Epworth League

7:30 Public worship and sermon.

The "every member" canvas for the support of the church will be made Sunday afternoon from two to five o'clock. About fifty men of the congregation will take part in this visitation.

The church cordially invites visitors and strangers to all the services.

ALLEN A. M. E. CHURCH

11:00 Preaching by the presiding Elder, Rev. W. H. Truss, D. D., supt. of the Pittsburgh district. The regular quarterly communion will be administered at this service. This being the second quarterly meeting for this year, it is hoped that the members and friends will give them presence and support. A cordial welcome is extended to all.

Rev. John W. Dixon, Pastor

ST. ANDREW'S EPISCOPAL CHURCH

Rev. W. H. DuMoulin in charge.

Third Sunday in Lent

8:00 Holy Communion.

9:30 Sunday school and Bible Class.

10:45 Morning prayer, Litany and Sermon.

6:00 Tuesday Brotherhood of St. Andrew.

7:30 Wednesday instead of Thursday evening prayer and an illustrated lecture on Joseph.

7:30 Choir rehearsal as usual.

Daily services during Lent at 4 p. M.

You are welcome to these services.

CHRISTIAN AND MISSIONARY ALLIANCE

Sunday, Feb. 27th. The regular services held at Susquehanna College of Music Auditorium.

Sunday School 2 p. m.

Preaching at 3 and 7:30 p. m.

Revival services beginning Sunday, there will be services every evening through the week at 7:30 p. m.

All are invited to all the services. Speakers are Evangelist Mrs. Thos. Ferguson and Rev. A. N. Salvie and others. During the Revival Come and hear the Old Gospel.

WEST SIDE M. E. CHURCH

9:30 Sunday School.

10:45 Communion Service

7:00 Congregational testimony. Communion and Preaching Service.

SWEETENS THE STOMACH

Tones the Liver, Flushes the Kidneys.

BULGARIAN BLOOD TEA

taken hot at bedtime kills colds, guard against "FLU," grippe and pneumonia. Sold by druggists at [illegible]

REVIVAL

AT

Susquehanna College of Music Auditorium

Clearfield, Pennsylvania

Held By The

Christian and Missionary Alliance

Beginning Sunday, February 27th

Service every evening at 730

Sunday at 3:00 and 7:30 P. M.

THE FULL GOSPEL IS PREACHED

Christ for Spirit, Soul and Body

YOU ARE INVITED

SPEAKERS ARE:

Evangelist Mrs. Thomas Ferguson

Rev. A. N. Salvie and Others

IMPROVED UNIFORM INTERNATIONAL

SUNDAY SCHOOL LESSON

(By REV. P. B. FITZWATER, D. D., Teacher of English Bible in the Moody Bible Institute of Chicago.)
(©, 1921, Western Newspaper Union.)

LESSON FOR FEBRUARY 27

REWARDS OF FAITHFULNESS.

LESSON TEXT—Matt. 25:14-30.

GOLDEN TEXT—Well done, good and faithful servant; thou hast been faithful over a few things, I will make thee ruler over many things.—Matt. 25:23.

REFERENCE MATERIAL—Matt. 25:31-46; Luke 19:11-27; Rom. 12:1-8; I Pet. 4:10.

PRIMARY TOPIC—Doing Our Best.

JUNIOR TOPIC—Duties and Rewards.

INTERMEDIATE AND SENIOR TOPIC—Faithful Use of Our Abilities.

YOUNG PEOPLE AND ADULT TOPIC—The Use or Neglect of Our Resources.

This parable, like that of the ten virgins, is associated with the Second Coming of Christ. In both instances the unpreparedness for His coming on the part of the people is exhibited. In that of the ten virgins their unreadiness consisted in their failure of inward life—absence of the Holy Ghost. In this of the talents it consisted in their failure to properly use the gifts which had been intrusted to them. The first was failure to watch; the second, failure to work.

I. The Distribution of the Talents (vv. 14, 15).

1. It was a sovereign act. He called His own servants and distributed to them his own money. The Lord did not consult us as to our gifts.

2. It was an intelligent act. "According to his several ability." The God who made us knows our ability to use gifts, therefore has made the distribution upon that basis. The reason some have greater gifts than others is due to the fact that they possess the ability to use them.

3. It was a purposeful act. The talents were given to be traded with. They were not given to be used for one's own gain and profit, but as stock in trade for the enrichment and glory of the Master.

II. The Employment of the Talents (vv. 16-18).

1. All the servants recognized that the talents were not their own—that they were responsible to the Lord for the use made of them. We are not responsible for the creation of gifts, but for the employment of such gifts as have been given to us.

2. Two servants used their talents. The five talented man put his to use and gained five more. The two talented man put his to use and gained two more. This shows that God's gifts can be increased. The exercise of any gift increases it. The faithful use of what we have in the place we are will prepare us for greater usefulness and honor.

3. The one hid his talent. The fact that one possesses but one talent should not discourage him, but should make him strive harder. God sees not reward according to what we possess but according to our faithfulness. The crime of the one talented man was not that he had but one talent, but that he hid the talent which the Lord gave him.

III. The Accounting for the Talents (vv. 19-30).

1. Its certainty. There is a day coming when all must give an account of our stewardship.

2. The time. This will be at the coming of the Lord. If we have done well we shall then have praise. If we have been unfaithful we shall then be [illegible] from the presence of the Lord. Watchfulness is not idleness.

3. The judgments announced. (1) Reward of the faithful. (a) Praise—"Well done." We all like to be praised. How blessed will it be to hear from the very lips of the Lord the word "well done!" (b) Promotion—"Be thou ruler over many things." Promotion is desirable to all. Much of that to which we look forward in life is the passing from lower to higher privileges and positions. (c) Entrance upon the joy of the Lord. The five-talented man and the two-talented man received the same praise and same promotion. (2) Punishment of the faithless. The one-talented man lied when brought to account. The talent when dug up was not the same as when it was buried—it was not of the same weight. Gifts unused are lost. The natural eyes lose their power if we live continually in darkness. This is true spiritually. The one who ceases to grow in knowledge and grace loses the capacity to grow. (a) Reproached—he was called slothful and wicked. To be called lazy is a reproach which even the lazy man dislikes. (b) Stripped. The talent which was given to him was taken from him. (c) Cast out. He was condemned on his own ground. The very fact that he [illegible] the character of the Lord should have been an incentive for him to have exerted himself. His condemnation was his own fault. In the day of accounting there will be no excuse to be made.

Fountain of Gladness.

A kind heart is a fountain of gladness, making everything in its vicinity to freshen into smiles.—Washington Irving.

The Sower and Reaper.

[illegible]

Envy and Misery.

[illegible]

SENATE TO HAVE MANY NEW FACES

CAMERON OF ARIZONA SUCCEEDS SMITH, WHO GOES ON THE BOUNDARY COMMISSION.

LATTER LONG IN WASHINGTON

Weller, New Republican Senator From Maryland, Was a Rookie of Weeks in the Navy—Harreld Displaces Gore, the Blind Statesman.

By EDWARD B. CLARK.

Washington.—When President-elect Harding walks into the senate chamber on March 4 to witness the induction into office of Calvin Coolidge as Vice President of the United States, he will see the faces of many new senators who have just taken the oath of allegiance and the oath of office.

Taking the list of states alphabetically, there is a change almost at the outset. Ralph H. Cameron of Arizona succeeds Marcus Aurelius Smith, Democrat, who has been in congress, either as a delegate from the territory of Arizona or as a senator from the newly created state, since the first days of the Fiftieth congress, which had its beginning more than thirty-two years ago.

Senator Smith recently was appointed by the President as a member of the international boundary commission, an office which he will take as soon as his term as senator expires. The senate unanimously confirmed his nomination for the place.

Arkansas sends a new senator to congress, a Democrat, in the person of Thaddeus H. Caraway, who succeeds William F. Kirby. California has displaced a Democrat, James D. Phelan, with a Republican, Samuel M. Shortridge. Colorado has returned a Republican, Samuel D. Nicholson, to take the place of Charles S. Thomas.

Weller Was Sailor With Weeks.

It is not necessary to go through the whole list of changes, because doubtless the country generally knows who is to be who if not "what is to be what" in the next senate of the United States, but there are one or two of the passing ones, as well as one or two of the incoming ones, about whose departure and incoming there is something of special interest.

Ovington E. Weller is a new Republican senator from Maryland, and now that state is represented by two men of the same party faith for the first time in a great many years. Weller in his time has been a sailor, having graduated from the United States Naval academy in 1881. During the last campaign John W. Weeks, former United States senator from Massachusetts, was one of the managers of the Republican presidential campaign, with headquarters in New York city. Mr. Weeks, it soon was discovered, took a strong personal interest in the campaign of Mr. Weller. The Massachusetts man, of course, was interested in the success of all Republicans, but his concern in the Weller case was marked. Later the interest was explained. Weeks and Weller were classmates at Annapolis and sailed together, both as academy midshipmen on the training ship of the school and later as ensigns on the warships of their country.

There is interest in all circles in Washington in the incoming of the newly-elected senator from Oklahoma, a Republican, J. W. Harreld, who will displace the blind senator, Thomas Pryor Gore. Mr. Gore has been in Washington a good many years, and for reasons other than his blindness he has been a well known figure.

While Mr. Gore was in the senate he was one of the three blind men to have service of one kind or another in congress. The chaplain of the house, Rev. Henry N. Couden, was blind, and Representative Thomas D. Schall of Minneapolis also was sightless. During the height of the war Representative Schall made a trip to France on an American transport. It happened that as a soldier I was on the same transport with the blind representative. His wife was with him as a necessary guide and companion because of his loss of eyesight. He seemed utterly unconcerned as to the possibilities of the case.

Norbeck Was a Wood Supporter.

Peter Norbeck will be a new Republican senator from South Dakota. He has just finished a term as governor of his state and it was he who made a picturesque canvass of South Dakota last winter in behalf of the cause of Leonard Wood, who was seeking endorsement for his candidacy for the Republican nomination for the Presidency.

There are other changes to come and several men who have been strong personal favorites with the remaining senators, irrespective of party, will sever their connection with public life in Washington at noon on March 4 next. In the senate, while party feeling frequently runs high, there are strong personal friendships always existing between some of the Republicans and some of the Democrats. For instance, while New England and South Carolina's Ben "Pitchfork" [illegible] [illegible] [illegible] friendship between Benjamin Tillman of South Carolina and William E. Chandler of New Hampshire. Other cases of like kind could be cited. The blood of friendship frequently is thicker than the water of politics.

[illegible]

NEWS OF OUR NEIGHBORS

CURWENSVILLE

It is now practically demonstrated that if Curwensville expects to put the streets and alleys in any kind of shape this spring it is going to take a large sum of money. The road fund has a considerable debt hanging over it at the present time. There seems to be but one way out of the difficulty, and that is the issue of more bonds from which the money necessary can be secured. While a round taxation on their holdings, are good many citizens, who pay a good doing considerable grumbling about the high tax rate levied in this borough, can they submit a remedy by which the taxes can be lowered to do the work that must be done. If they can borough councilmen would be very glad to hear it and would act on it accordingly if it would prove expedient. The improvements must be made sooner or later, and the sooner the better it will be for all [illegible] and everybody else, who [illegible] travel on Susquehanna [illegible] especially. "A stitch [illegible] saves nine."

The funeral of Mrs. Mary Becker [illegible] Rev. J. M. Uber, of [illegible] will be held on [illegible] 10 o'clock from [illegible] church. The lady [illegible] the home of her [illegible] Mr. and Mrs. Elias Becker, [illegible] this evening. Funeral services were held from Christ Lutheran church at Wilkesding last evening. The services will be in charge of Rev. F. J. Matter, of McKeesport, Pa. who will be assisted by Rev. Edwin C. Dinerman, of New Allport, Pa.

Rev. A. N. Salvie will preach in the United Christian church on Sunday morning at 11:15 All are invited.

WOODLAND

Mr. and Mrs. S. S. Swift spent the week end with relatives in DuBois.

Mr. and Mrs. Ward Mains and children spent Sunday with relatives in Clearfield.

Miss [illegible] Semple, of Glen Richey, is visiting her sister Mrs. Guy Seevers.

A large number of Woodland Odd Fellows attended lodge in Clearfield on Tuesday evening and heard the Grand Master of Pennsylvania speak.

Carl Wisor has been ill part of the week of tonsilitis.

On Tuesday evening, a sled load of Clearfield young folks destined for Bigler to spend the evening, but who on account of the heavy hauling decided upon reaching Woodland, to return to Clearfield, but on the kind invitation of Miss Martha Adams, spent the evening very pleasantly at her home.

The Upper Woodland schools were closed on Thursday on account of a broken furnace grate. The upper rooms taking advantage of the fine sleighing, also fine weather decided to make up a sleighing party to Clearfield. They were accompanied by the two teachers, Mrs. Henderson and Miss Owens.

The stork has been very busy in our town and vicinity recently as there has arrived within the last two weeks at the home of Mr. and Mrs. Calvin Colton a daughter, Mr. and Mrs. Jess Jones, a son; Mr. and Mrs. Newton Danver, a son and Mr. Mr. and Mrs. Dean Shirey, who live on the Surrey Farm about two miles east of Woodland a daughter, and we are glad to hear all are doing well.

[illegible] [illegible] [illegible] from Clearfield. This seeming [illegible] the Misses [illegible] and we are always glad to see them. After all Woodland is not such a bad place to [illegible]

[illegible] from the Woodland people [illegible] due to the State Highway Department [illegible] taping the story from the state road from Clearfield to Pine [illegible] [illegible] [illegible] conditions between the two towns.

Flavor!

No cigarette has the same delicious flavor as Lucky Strike. Because—

It's toasted

LUCKY STRIKE CIGARETTE

Guaranteed by The American Tobacco Co.

H. E. JOHNSON

Hemstitching

Picot Edge Work

Covered Buttons

Mail orders recieve our prompt attention.

Orders received in the morning will be made up at once and sent back by parcels post the same day.

Corner West Market St.

And West Fourth Ave.

H. & C. Phone 82

Clearfield, Pa.

The Little Shop

Invites You

To Come In

As Often As

You Can to

Inspect The New

Displays of Things

Beautiful

O'BRIEN'S

The Little Shop

Sloan's Liniment (Pain's enemy)

stops the aches that follow exposure

SUDDEN changes of weather or exposure to cold and wet, start rheumatic twinges and make your "bones ache." Sloan's Liniment brings warmth, comfort and quick relief to lame back, stiff joints, sprains, strains, soreness. *Penetrates without rubbing.* All druggists—35c, 70c, $1.40.

THE STOCK MARKET

New York.—Closing prices on the stock exchange today were: American Locomotive, 81 3-4; American Steel Foundry, 30; Baldwin Locomotive, 89 1-4; B. and O., 34 1-4; Bethlehem Steel B, 53 3-8; Crucible Steel, 91 3-4; Erie, first preferred, 20 1-8; General Electric, 130 1-2; General Motors, 13 7-8; Lackawanna, 55 1-4; Lehigh 53 5-8; Midvale State Oil, 13 3-8; Mexican Petroleum, 158; Midvale, 31 1-4; Pennsy. 40; Republic Steel, 66 5-8; Sinclair, 23 5-8; U. S. Steel, 83 3-4, preferred, 109 1-2; Westinghouse, 46 3-4.

Mr. and Mrs. John Brown, of S[illegible], former well known residents of our town are on a visit to their daughter Mrs. [illegible] Bowles of Mineral Springs.

The Pine Top Schools accompanied by their teacher, Rev. Straver made [illegible] to Clearfield on Friday [illegible]

Classified Ads For Everybody

1 Cent Per Word Each Insertion. Minimum Charge 25 Cents.

HELP WANTED

WANTED—Girl for general house work. Inquire of Ralph Jordan, Turnpike avenue. 2-26-2t-ch

WANTED Men to qualify for firemen, brakemen, experience unnecessary. Transportation furnished. Write A. Seeles, superintendent, St. Louis. 2-5, 12, 19, 26-pd

WANTED Fire brick burner. One who is experienced in coal fired down draft kilns. Apply the Cameron Clay Products Company, Cameron, Pa. 2-23-12t-ch

WANTED Woman by the day for two or three days a week. Steady employment. Phone 124-R2. 2-22-6t-ch

MALE HELP WANTED—Get busy. Keep busy. Is your job unsafe? Is it permanent? You want a lifelong business. You can get into such a business selling more than 137 Watkins Products direct to farmers if you own auto or team or can get one; if you can give bond with personal surities. We back you with big selling helps. 52 years in business. 20,000,000 users of our products. Write for information where you can get territory. J. R. Watkins Company, Department C, Winona, Minn. 2-4-11-18-25-pd

FOR SALE

FOR SALE Lot on West Sixth avenue, 50x180. Concrete pavement in front of lot. Inquire of J. W. Patchin, 321 West Sixth avenue. 2-26-1t-pd

FOR SALE—One-horse wagon and harness. Inquire Joseph Butler, 108 West Third avenue. 2-24-3t-pd

FOR SALE—Seven room house with two lots in Kerr addition, opposite round house. Price $1,800. See Progress. 2-24-6t-pd

FOR SALE—Team of mares, weight 2,400 pounds. Double harness, wagon and sleds. A real bargain to quick buyer. Also two shoats, 8 months old, will dress near 100 pounds; price, $16 each. C. B. Graham and Son, Clover Hill Farm, R. D. 5, Clearfield. 2-24-6t-pd

WANTED

WANTED Place to work at general house work. Can furnish reference. Inquire of Progress. 2-26-1t-ch

WANTED TO DO

All kinds of repair work, such as automobiles, graphophones, electric irons and carpet cleaners. W. H. Zeigler and W. L. Sprinkle. Call H. & C. phone 285-R2, or at shop, 321 West Fifth avenue, Clearfield. 2-23-6t-pd

WANTED- An experienced girl for general house work. Small family. No washing or ironing. Inquire of the Progress. 2-25-tf-ch

WANTED Girl for general house work. Inquire of Progress. 2-25-4t-pd

WANTED -Girl for general house work. Good pay, not hard work. Inquire at 210 South Fourth street. 2-26-3t-ch

FOR RENT

FOR RENT- Two large unfurnished rooms with light and bath. Inquire 501 Sixth street. 2-22-6t-ch

LOST

LOST—Between D. R. Owens and Raymond Ogdens in Mt. Joy, fur neckpiece on the night of Feb. 10, 1921. Please notify the Progress or D. R. O. 2 26-1d pd

ITEMS OF INTEREST

1c Per Word For Each Insertion. Minimum Charge 25 Cents.

The Sons and Daughters of Liberty will hold a 25 cent lunch Wednesday evening, March 2, in the O. U. A. M. Hall. All members are requested to be present.
COMMITTEE.
2-26-4t-ch

Which?

When a woman begins to notice every act and word of a man she has begun either to love or to hate him.—Cincinnati Times-Star.

Try a Want Adv.

STEAM, HOT WATER, VAPOR, and HOT AIR

HEATING

Our Big Specialty

Less Labor, Less Fuel, No Dirt

A. Boyd Thorn

CUT THIS OUT—IT IS WORTH MONEY

Cut out this slip, enclose with 5c and mail it to Foley & Co., 2835 Sheffield Ave., Chicago, Ill., writing your name and address clearly. You will receive in return a trial package containing Foley's Honey and Tar Compound for coughs, colds and croup; Foley Kidney Pills for pains in sides and back; rheumatism, backache, kidney and bladder ailments; and Foley Cathartic Tablets, a wholesome and thoroughly cleansing cathartic for constipation, biliousness, headaches, and sluggish bowels.

NEWSPAPERARCHIVE®

THE GRANARY

A Column of News and Timely Topics for the Man Who Feeds the World

COW TESTING BOOSTS PENNA. AS DAIRY STATE

Headed for better and greater milk production for Pennsylvania with the hope of establishing the state as the foremost dairy center in the country, Pennsylvania farmers and dairymen, with the assistance of the cow-testing asociations are making rapid strides in the industry. With a total of seventy-one associations now in operation Pennsylvania ranks second in the United States in the number and scope of work accomplished in bettering dairy production.

According to a statement just issued by the Agricultural Extension Division of the Pennsylvania State College, which directs county agent work thruout the state, 1922 farmers and dairymen are members of the 71 cow testing associations. A total of 771 "boarder" cows were discarded from their herds as a result of the test that showed them to be producing less milk than the cost of their feed warranted. This figure isi some what lower than last year due to the fact that so many associations were operated for the first time in 1919 and the percentage of poor cows was much higher. Each year as the association members benefit from the tests the number of discards will decrease as the number of good cows grows.

There were 24,215 cows tested in the asociation in 1920, and those tested by individuals brought the total up to 25,646. Slightly more than two per cent. were discarded. The existence of the cow-testing associations is working wonders for the dairy industry in Pennsylvania. The desire for better cows brought about thru the association tests brings on the need for pure bred stock and a first class herd bull. Many cooperative bull asociations have grown out if work with results that will be astonishing in a few years.

MRS. ELIZABETH WOOD

Mrs. Elizabeth Wood died Wednesday morning, February 23, 1921. Mrs. Wood was near 86 years of age and the wife of Thomas Wood, deceased. She is survived by her son, Elmer Wood, of Akron, Ohio, and her daughter, Mrs. Wm. Burnete, of Bradford, Pa. Mrs. Wood was a good Christian woman loved by all who knew her. She was a consistent member of the Methodist church.

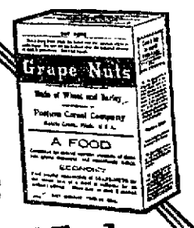

Select Your Food With Care

When it comes to Cereal Foods, *think of*

Grape-Nuts

This ready-to-eat cereal gives you the concentrated strength of wheat and malted barley—a blend which provides unusual flavor with staunch nourishment

Grape-Nuts is especially good for children because it contains the valuable mineral salts of the grains so essential to growth and development

"There's a Reason"

All grocers sell Grape-Nuts

Made by Postum Cereal Company, Inc. Battle Creek, Michigan.

BROOMS

20 Per Cent and 25 Per Cent Off

Our stock of high-grade Brooms is on sale at Reduced Prices.

Best Grade House Broms were $1.25 now $1

Good Grade House Broows wree $1 now 75c

Get your Brooms now while the price is low.

Clearfield Hardware Co

125 Market Street Clearfield, Pa.

IF YOU REQUIRE GLASSES

You need them now. To put it off simply aggravates the condition and frequently sets up eyestrain which lasts for a long time. Have your eyes examined at

HOWE'S

(A Registerd Optometrist in charge)

Jewelers Optometrists

ODDS AND ENDS AND THINGS

By "Skinney"

Recently when a Brooklyn woman was arraigned in police court on a charge of having one more husband than the law allows she defended her bigamous action by saying: "I don't believe in a woman sticking to a man, whether she's married to him or not, if he doesn't treat her the way he should or she can't get along with him. And so when my first husband made a slave of me I went and found another."

* * * *

TRANSPORTATION ACT IS FAILURE

Figures reported by the railroads to the Interstate Commerce Commission show that the net railway operating income in December was $17,037,000. This would be an annual rate of return of 1.17 per cent on the value of their properties as tentatively fixed by the Commission.

This was $69,821,000 or 80 per cent below the amount which it was estimated would be earned under the creased rates prescribed by the Interstate Commerce Commision. Rates were to be fixed to yield a return of 6 per cent on the railroad valuation.

Of the 202 railroads reporting for December, eighty-eight, with a mileage of 79,151 miles, or 34 per cent of the total mileage in the United States failed to earn their expenses by $20,173,000. The remaining 114 carriers, with a mileage of 153,289 miles ,earned a net operating income of of $37,210,000, according to the figures presented.

* * * *

Kirby McRill, long styled the perfect Kansas bachelor, because he stated under oath in an advertisement for a wife published in a Kansas City paper, that he had never taken a drink ,a chew of tobacco nor a puff at a cigarette, has never sat in a game of cards ,never rolled the dice, has never eaten any pork, never kissed, that is up to Tuesday milk, unless it was boiled, has never uttered a cuss word, nor smiled back at the cute little blonde on the first row, and what is more important was never kissed that is up to Tuesday last, has finally demonstrated he is just a little like other men.

Kirby landed in Kansas City Tuesday, in his quest for a wife to share his broad acres and comfortable fortune. The press agent of a musical comedy star showing in the city heard of him, hunted up his star and after locating the "unkissed" Kirby the stage queen threw a pair of fur clad arms around Kirby's neck and he is unkised no more. Instead of being startled, shocked or chagrined, Kirby promptly turned the other cheek and really looked as though he liked it. They'll all fall for it if it is properly presented.

* * * *

Henry Ford is very much worked up, apparently, because he says the Jews are planning "to control the world." Henry must feel that the Jew is strong for work, for it sure would be some job for any one nation to attempt to monopolize the activities of present day times the world over. According to the best and latest figures obtainable there are about one thousand six hundred and ninety-nine million human beings. Of these fifteen million four hundred and thirty thousand are Jews. And of Jews three million one hundred thousand are in this country.

Thus it will be seen that the Jews account for less than one per cent of the population of the world and less than three per cent. of the population of the United States, and while we recognize the Jew is a real hustler and a worker all the time, we positively refuse to get worried or het up over our old friend Henry's direful foreboding and predictions. We are in favor of Henry continuing to make his Tin Lizzies and letting the saving of the world from the Jews and all others who assail (?) up to Billy Sunday. Every man should stick to his trade and besides we haven't had much confidence in Henry as a Moses since he failed to get the boys out of the trenches by Christmas back in 1917.

* * * *

We don't want to rub it in now that we have effectually stopped our medical friend, but to show that the minds of great men travel in the same direction we just want to add what our friend Arthur Brisbane says on that mi-placed vertebrae proposition. Here is his story taken from the New York American of yesterday:

"The case of Miriam Ruben, a little girl at Waukegan, Ill., will not please some "regular" doctors or Christian Scientists, but it is interesting to osteopaths, who have sense enough to know that the skeleton is as important to a human being as the iron framework to a skyscraper.

The child afflicted with "talking sickness" talked steadily for two hundred and twelve hours and must have died soon.

The second and third vertebrae were out of place, causing pressure on a nerve. Inhibition, power of self control, was lacking. The vertebrae were adjusted, and the talking stopped. Millions of men have been weakened by drugs, and in old days by bleeding, when a slight adjustment of the skeleton and mechanical stimulation of nerve energy would have cured their trouble."

Brisbane gets $150,000 per year for telling people what he knows about things generally.

The Righteous Citizen

He was a law abiding man of honesty sublime.
He raised his hands to heaven at the very thought of crime.
He walked a straight and narrow path in all his righteous days,
And looked on men who broke the law with stern and scornful gaze.

And yet his features softened and his eyes became alight
And twinkled like a star upon a clear and balmy night,
When someone whispered unto him in accents soft and low:
"I know where you can get it for a half a buck a throw!"

Wireless Waves Bent by Coast Lines.

It has been suspected for some time that electric waves are refracted by the shore lines of large bodies of water. Recent observations bear out the theory and seem to prove that the amount of refraction varies with the length of the wave and the angle at which it crosses the shore. This is to be classed as one of the late discoveries, as it was not generally known during the war.

LEITZINGER BROS. Store Opens at 8 A. M.

Sale agent for Butterick Patterns and the Deltor

LEITZINGER BROS. Store Closes at 5:30 P. M.

THIS STORE SELLS *The Deltor*

—supplied only with BUTTERICK *patterns*

The revolution in dressmaking predicted on the advent of THE DELTOR is no longer a prediction, but a fact.

THE DELTOR is a marvelously simple way of making an expert dressmaker of even an inexperienced woman.

THE DELTOR is understood at a glance.

With it, for the bare cost of material, you can make dresses, rompers, suits or the finest frocks without difficulty, from start to finish.

THE DELTOR alone shows you

—how to cut for any size, of any pattern, out of any suitable width of material.

—how to put together, with perfect accuracy.

—and how to finish with those little French touches so lovely in both the children's clothes and your own.

Ask us to show you this wonderful invention —THE DELTOR. It is one more evidence of the leadership of this store that we have THE DELTOR.

Out Pattern and Dress Goods Departments are at your service for the Spring Sewing season.

Next week the center of interest will be in our Dress Goods Department.

LEITZINGER BROTHERS

HOSPITAL FUND SUBSCRIPTIONS DUE

The Committee in charge of the Clearfield Hospital Campaign Fund wishes to call attention to the fact that payments are due on many of the subscriptions.

For the sake of convenience, the subscription cards have been placed as far as possible at the bank where each subscriber does business and payment can be made there. If no bank has been designated on the card payment can be handed or mailed to Mr. O. T. Tobias, at the Clearfield Hospital, who will see that proper credit is given.

On account of there being so many subscribers it is impossible to call on each one personally and it is the hope of the Committee that those who have overlooked the matter will be kind enough to give it their attention.

H. B. HARTSWICK
GEO. R. BIGLER
A. B. REED,
Committee

A GOOD THING TO KNOW

Foley Cathartic Tablets are a genuinely wholesome physic—an ideal laxative. They keep the system fit and fine, purged of poisons and ready to resist disease. Miss J. Hunter, 1260 Stedman St., N. S. Pittsburg, Pa writes: "writes: "I cannot praise Foley Cathartic Tablets too highly for what they have done for me." They banish biliousness, bloating, gas headache, sour stomach and other ills caused by indigestion. Make fat people feel lighter and freer.

Ford

THE UNIVERSAL CAR

What the Ford Ton Truck Will Do

The Ford One-Ton Truck offers an efficient, dependable delivery service at the lowest cost. Thousands of owners: wholesalers, retailers, farmers, transfer and baggage companies, ice and coal dealers, public service corporations—all have learned of the "delivery cost-cutting" Ford. It does easily the work of several horses at a very greatly reduced upkeep and operating cost.

The light but strong steel frame, the ever-reliable Ford motor, the powerful aluminum-bronze worm-drive, demountable rims and pneumatic tires, both front and rear, all combine to make the one-ton Ford the truck of flexibility, liability and utmost service with lowest first and after costs. Our Ford service organization—right at your elbow, with complete stocks of genuine Ford parts, special equipment and Ford mechanics—insures full-time service from your Ford truck all the time. The demand grows—orders should be placed without delay. Call or write for free illustrated booklet, "Ford—A Business Utility."

Williams Auto Sales Co.

North Third Street Clearfield, Pa.

NewspaperARCHIVE®

THE CLEARFIELD PROGRESS

Published every day except Sunday by the Progressive Publishing Company, Progress Building, Clearfield, Pennsylvania

G. A STEWART, Managing Editor
J. D. CONNELLY, City Editor R. S. NIGHTINGALE, Adv. Mgr.

OFFICERS
R. H. SOMMERVILLE, President G. A. STEWART, Sec. and Treas.
H. & C. Telephone, No. 176 Bell Phone No. 47

TERMS OF SUBSCRIPTION BY MAIL
One Year ..... $6.00 Three Months $1.50
Six Months ..... $3.00 One Month ..... .50

By Carrier 12 cents per Week Payable to Carrier

Entered at Post Office at Clearfield, Pa., as second class matter.

D. E. OLDS FOR REVOLUTION OF THE WORLD FOR GOOD

The Automobile Manufacturer, Ransom E. Olds, of Michigan, Comes Out for a New Order of Things

As a manufacturer employing thousands of men, I believe the only way to revolutionize the world for good lies in the hands of the heads of industry and employers in these United States. The reason why America has been so wonderfully successful is because we have had men who wanted to do great things. The American business men are a hard working class of men. To reach success their minds are on the job, not for eight hours per day, but in most cases night and day. I have become more tired and weary over business problems than I ever did while working at the bench.

My father and mother endowed me with the principle of the Golden Rule—to live and let live—to deal with men as I would like to be dealt with if I were in their places. When I started to learn my trade at fifty cents pre day for the first year, and later when I finally secured a foothold in business and had seven men working for me, I had to borrow many times and do without money myself in order to pay them. Little by little I took up the slack in the rope, and finally, after years, began to see daylight. When I could see enough daylight ahead to support a wife, it was my good fortune to marry a devoted Christian-principled girl, and we started out together on life's pathway. She had always attended church, but I hardly knew what the inside of a church looked like. While working at the bench I agreed with all my fellow workers and pals that the church-going people were a lot of hypocrites and only wanted to get me in for what they could get out of me, but to please my wife—which every married man should try to do—I went with her to church.

Good People Inside of Churches

I went to church four or five years before I could really believe that there were so many good people inside of the churches. Gradually I became convinced that their guiding thoughts and teachings were to do good—to help those that were worthy of help and good fellowship. I tried to make myself believe that this could not be true, but finally just had to see the real meaning of the work of the church and the teachings of Christ. Then it dawned on me that I was doing wrong to stay on the outside and that my place was on the inside to take my part and lend a helping hand. I finally wanted to belong to such a wonderful organization for good and right teachings and counted it a great privilege.

We have heard a great deal about the troubles between capiatl and labor. If both or all were Christian-principled men do you suppose you would hear anything? Take, for example, one of the companies of which I am president, the Reo Motor Car Company. This company is employing over five thousand men, and I believe we have the largest percentage of church-going and Christian men of any corporation in the country. During this company's life such a thing as labor trouble has been unknown; and if a labor agitator comes around to poison the minds of the men and make them dissatisfied with their employers the men won't listen to him.

Business Men As Christians

In my acquaintance with the business world, having started out making steam engines and then invented and pioneered the gasoline engine and automobile, I have been brought in contact with thousands of manufacturers and business men from Maine to California. I find that about nine-tenths of them are Christian men. Now, suppose all of our employers in the states would put up a notice to their employees to the effect that their companies would favor church-going or Christian-principled people, would not this be a wonderful starter for good? Don't you think the light of the high example of the United States would shine all over the world? I know it would.

Understand me, I am not in favor of forcing religion on anyone—just want to get them to see and know the truth for themselves; that the people inside the church are the kind they would enjoy, and that the teachings of Christ are worth their while; that they would be greatly benefited by coming in contact with people who regularly attend a church, whether they are members or not. Whether any man, woman or child should become a church member or a Christian is entirely for them to decide, but I do believe we should use our influence to get them to know the truth and to see what the church is doing for the world and the people of this land of ours—that they are the right kind of people to know. To meet them as brothers and sisters on an equal plane would give them a different look at life and would help them to be happy and contented and learn how to apply the Golden Rule—to do by each other as they would have others do unto them.

The church society has not always been perfect, but generally nine-tentns good is a very fair average. The church cannot show the people the way if they won't listen to what it has to say. It is for the employer to get them to listen; then they will soon discover as I did the great benefits they will derive. Then the world will soon begin to mend from the horrible state it is now in.

We must not be content with peaceful waiting. We are skidding! Are we to make an effort to save the world, or are we to sit by at our ease until it is too late? The Methodist.

BUSINESS AND TRADE

With Special Attention to Coal, Clay and Brick Trade News of Local Interest.

Statement of the COUNTY NATIONAL BANK OF CLEARFIELD, PA.

At the close of Business Feb. 21, 1921 (Condensed from its report to the Comptroller of Currency).

Resources		
Investments, less demand loans		$4,830,611.09
Overdrafts		1,829.80
United States bonds		1,515,300.00
Banking House, Furniture & fixtures		128,966.04
Treasurer		25,000.00
collected		33,630.38
Cash Resources		
Cash on hand	246,185.29	
Due from banks	633,899.44	
Demand loans on collateral	174,763.00	1,084,847.73
Total		7,620,185.04
Liabilities		
Capital Stock	500,000.00	
Surplus and net Profits	754,893.82	1,254,893.82
Reserved for Interest, Taxes and Depreciation		107,337.33
Circulation		482,400.00
Due to Banks		86.50
Dividends Unpaid		184.50
Bills Payable (Federal Reserve Bank)		390,000.00
Deposits		5,385,282.89
Total		7,620,185.04

List of Directors

William Bigler
A. L. Forcey
H. L. Forcey
R. I. Fulton
John Kennard
James A. McPherson
W. C. Miller
J. B. Nevling
James P. O'Laughlin
Rembrandt Peale
W. B. Potter
A. K. Wright
H. B. Powell
Ed. L. Shirey
W. J. Usher

Statement of the CLEARFIELD NATIONAL BANK Clearfield, Penna.

Condensed from its report to the Comptroller of the Currency February 12, 1921

RESOURCES	
Investments	1,174,435.16
United States Bonds	409,650.00
Bonds, Securities, Etc.	322,650.00
Bank building and fixtures	48,000.00
Overdrafts	2,073.39
Due from Banks	151,004.68
Cash on Hand	57,762.48
	2,165,575.71
LIABILITIES	
Capital Stock	200,000.00
Surplus Fund	200,000.00
Undivided Profits	56,475.71
Dividends Unpaid	182.00
Circulation	200,000.00
Liberty Loan Payments	2,463.65
Due to Banks	304.85
Bills Payable Federal Reserve	100,000.00
Due Depositors	1,406,149.50
	2,165,575.71

OFFICERS

James Mitchell President
H. S. Whiteman, Jr. Vice President & Cashier
A. E. Leitzinger Vice Persident
James Mitchell, Jr., Asst. Cashier

DIRECTORS

Sing'eton Bell William I. Betts
A. Wright Bigler Dean H. Bloom
Harry Boulton M. J. Kelly
James Mitchell Cecil F. Wilson
A. E. Leitzinger H. S Whiteman, Jr.
J. F. Weaver, Jr.

STATEMENT OF THE BITUMINOUS NATIONAL BANK, WINBURNE, PA.

Condensed from its report to the Comptroller of the Currency Feb. 21, 1921.

Resources	
Loans and Discounts	$251,941.65
U. S. Bonds	89,150.00
Bonds and Securities	336,437.87
Bank Building and Fixtures	6,896.00
Five per cent Redemption Fund	2,500.00
Federal Reserve Stock	2,400.00
Overdrafts	76.70
Cash and Due from Banks	166,228.68
	$855,630.90
Liabilities	
Capital Stock	$ 50,000.00
Surplus and Undivided Profits	34,813.12
Circulation	48,000.00
Dividends Unpaid	19.50
Reserve for Taxes	539.41
Deposits	722,258.87
	$855,630.90

Officers

R. H. Sommerville .....President
H. G. Jones .....Vice President
Walter Stewart .....Cashier

Directors

A. O. Sommerville
R. H. George
H. G. Jones
R. H. Sommerville
Jacob Smutzinger
A. E. Hess
Walter Stewart
A. J. Peterson

Don't neglect that cough. Wenck's Glycerole of Tar and Wild Cherry will give relief without harmful dope or alcohol. 25c and 50c, all druggists and dealers. E Sat tfc

WHEN YOU WAKE UP DRINK GLASS OF HOT WATER

Wash poisons and toxins from system before putting food into stomach.

Wash yourself on the inside before breakfast like you do on the outside This is vastly more important because the skin pores do not absorb impurities into the blood, causing illness, while the bowel parts do.

For every ounce of food taken into stomach, nearly an ounce of waste material must be carried out of the body. If this waste is not eliminated day by day it quickly ferments and generates poisons, gases and toxins which are absorbed or sucked into the blood streams, through the lymph ducts which should suck only nourishments.

A splendid health measure is to drink, before breakfast each day, a glass of hot water with a teaspoonful of limestone phosphate in it, which is a harmless way to wash these poisons from the stomach, liver kidneys and bowels; thus cleansing, sweetening and freshening the alimentary canal before eating more food.

A quarter pound of limestone phosphate costs but very little at the drug store, but it sufficient to make any one an enthusiast on inside bathing.

Read The Progress.

"Do-It-All" Tractors

They plow on the level; with one bull wheel in the furrow the tractor is not tipped over. The furrow easily guides the tractor so as to make plowing easy They also pull from a 9-inch to 10-inch plow in sod or stubble. They cultivate any crop that grows, do orchard plowing haul loads give you 6 H P for belt work Weight approximately 1,000 pounds. Many other valuable features. Consolidated Gas and Gasoline Engine Co., 262 Fulton St., New York City

For Sale By
LESLIE F. HOPFER
R. D. 5. H. & C Phone 446-2
Clearfiedl, Pa.

ARE YOUR VALUABLES SAFE?

Every day the newspapers recount stories of burglaries. In these times it is not safe to keep bonds, stock certificates and other valuables in the home.

The equipment of our remodeled building includes a fire and burglar proof safe deposit vault with boxes of various sizse for th safe-keeping of customers' valuable papers; also large rooms for storing bulky articles.

Our Safe Deposit Department is at the service of the people.. We shall be glad to show you our equipment for the storage of valuables.

The County National Bank of Clearfield

The Oldest Bank in Clearfield County

The Sale Of Heiseyware Goes On

While we have sold an immense amount of this beautiful ware there is a lot here yet. The baskets and vases are very popular and everyone likes them. Three groups

98c, $1.98, $2.98

Kurtz Stationery Store

DRIGGS THEATRE

ONE NIGHT ONLY, WEDNESDAY MARCH 2

You Have Read the Book, Now see the Play

EUGENE WALTERS
DRAMATIZATION OF
THE TRAIL OF THE LONESOME PINE
FROM THE NOVEL
by JOHN FOX Jr.
As Produced at the NEW AMSTERDAM THEATRE - NEW YORK

Not a Moving Picture

Now In It's 10th Year of Continous Success

Pre-War Prices: 50c, 75c, $1 plus war tax

Seat Sale at Theatre Now Open

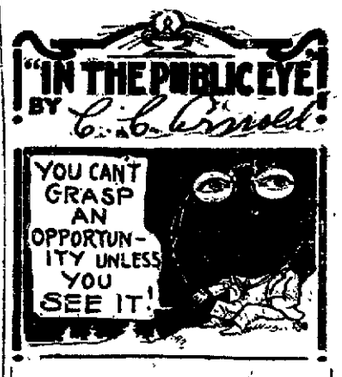

Blind man's luck doesn't really exist in this busy world of ours. A man must be thoroughly awake to his opportunities to succeed. He must enjoy perfect vision. The science of optometry has made it possible to determine the exact condition of affected eyes and to specify just the glasses that will eradicate the trouble. We are competent to serve and our charges are very fair.

C. C. ARNOLD
106 Third St.
Clearfield, Pa.
H. & C. Phone 92R2

A Limited Number of Miners and Miners' Laborers can find Steady Employment

in the Northern Anthracite Region of Pennsylvania. There are at present vacancies at the mines of this Company which will furnish employment for

700 Contract Miners
1800 Contract Miners' Laborers

Contract Miners earn from $7.00 to $9.00 per 8-hour day and must have had 2 years' experience in the Anthracite Mines of Pennsylvania.

Contract Miners' Laborers earn from $5.50 to $6.50 per 8-hour day. Their work is to assist the miner and load coal into mine cars.

This Company operates 15 mines and produces 8,000,000 tons yearly. The mines are located in the Lackawanna and Wyoming Valleys adjacent to Wilkes-Barre and Scranton. Persons wishing employment must apply in person at the general office, 434 Wyoming Avenue, Scranton, Pa., Room 14.

THE HUDSON COAL CO., Scranton, Pa.

The Mines of this Company have worked an average of 285 days per year during the last 10 years.

NEWSPAPER ARCHIVE®

NEW DRIGGS THEATRE

THE PLAYHOUSE BEAUTIFUL

Complete Change of Program Daily

Main Floor 25c Balcony 20c

TWO SHOWS 6:30 AND 9:00 P. M.

"The Price of Redemption"

BRANDED AS A MURDERER, Leigh Dering, military hero of aristocratic London, returned to India to sink into oblivion among the native grog sellers' huts. But the fates decreed that Leigh Dering was to come back. If you would learn how he conquered himself, see "THE PRICE OF REDEMPTION." It tells a big story in a big way.

BERT LYTELL IN

MARRIED THIS MORNING

Alvin Bailey, of Clearfield and Miss Ada Dillon, of Irvona, were united in marriage by Rev. C. C. Snavely at the West Side Methodist Episcopal parsonage this morning. The young couple are well and favorably known in Clearfield and The Progress joins their friends in congratulations.

They will reside in Newton.

Manhattan Restaurant

Pure Food

Pure Water

Quick Service

Give Us a Trial

GIRLS, HERE'S A HINT FROM ONE WHO KNOWS

Los Angeles, Calif., Feb. 25.—Youths in their twenties make poor husbands, says J. F. Townsend, deputy sheriff, to whose attention come all domestic mixups which reach Los Angeles courts.

"After a few months of marital life, young men usually succumb to the lure of questionable pool halls and dance halls," Townsend asserted. "They find their salaries will not provide pleasure for two and they drift away from home and eventually fall prey to the failure-to-provide court, and wind up in the divorce court.

"And, to make the analysis worse so far as the Caucasion race goes, it appears that Americans, in proportion to the population, are leading Mexicans and negroes in the number of arrests for wife and child abandonment."

When the Fox Naps.

The fox nearly always takes his nap during the day in the open fields, along the sides of the ridges or under the mountain, where he can look down upon the busy farms beneath and hear their many sounds.

BUY YOUR CAR IN THIS BIG SPECIAL SALE

Lowest Prices of Year on Used and ReNEWed Cadillacs Feb. 28—March 5

AT JOHNSTOWN AUTO CO.

People who have been thinking of buying a car, and who have been waiting to get it at the right price, are advised to take advantage of the special sale to be conducted by the Johnstown Automobile Company at the big plant at 101-111 Main St., Johnstown, beginning Monday, February 28, and ending Saturday evening, March 5.

It offers a chance to buy a week or two ahead of warm Spring weather a used or ReNEWed Cadillac at astonishingly low prices — prices which will not and cannot be touched again during the entire year.

Cars of exceptional quality are offered—Cadillacs which have been rebuilt and repainted—gone over so thoroughly that neither in appearance nor performance can they be distinguished from a new car. But there is a whopping difference in price.

Don't even think of buying any other car until you have looked over the offerings in this special sale of the Johnstown Automobile Company The Cadillac is "Standard of the World," and the man who owns one will tell you that no other can compare with it in dependability, road performance, ease of driving and all 'round goodness.

And no one is ready to say that the best cars are not better when backed up by good service. The Cadillac car, coupled with the Johnstown Automobile Company's service, cannot be approached elsewhere.

Everybody is looking for an early Spring. But if the roads are not in condition for driving the Johnstown Automobile Company will put it in "dead" storage for 30 or 60 days.

Don't delay—the remarkable low prices are effective in this sale only. You'll be sorry if you pass up this opportunity.—Adv.

Liberty Theatre

TONIGHT

Usual Saturday Night Program

A scene from the Selwyn's sensational musical comedy success, "BUDDIES" with Selwnn's entire New York cast and company. Coming to Drigg's Theatre, Saturday, March 5th, direct from a six weeks engagement in Philadelphia at the Lyric Theatre. Seats now on sale. Prices 75c, $1.00, $1.50, $2.00.

Decorated Boxes.

Decorated boxes can be put to various uses. Take tin boxes of various shapes and enamel inside and out. Cut out colored paper decorations or use cretonne and glue it on the box. If paper is used, the boxes should be varnished.

Children's Ailments

DISORDERS of the stomach and constipation are the most common diseases of children. To correct them you will find nothing better than Chamberlain's Tablets. One tablet at bed time will do the work and will make your child bright and cheerful the following morning. Do not punish your children by giving them castor oil. Chamberlain's Tablets are better and more pleasant to take.

Chamberlain's Tablets

Forbidden.

Referring to the library sign, "Only low conversation permitted here," a correspondent informs us that he noticed in the Chicago public library a sign reading: "Please do not sneeze in the books."—Boston Transcript.

Doomed to Uncertainty.

Helen—"Did Florence marry her 'ideal?'" Gertrude—"The poor girl will never know." Helen—"Why?" Gertrude—"Her ideal is a man who would not marry again even if his wife should die."—Judge.

THE TRAIL OF THE LONESOME PINE BY JOHN FOX JR.

Driggs Theatre

ONE NIGHT ONLY, WEDNESDAY, MARCH 2

EUGENE WALTERS DRAMATIZATION OF THE NOVEL

THE TRAIL of the LONESOME PINE

BY JOHN FOX, JR.

YOU HAVE READ THE BOOK NOW SEE THE PLAY

A CAST OF NEW YORK ARTISTS WITH LOUISE PRICE AS JUNE
MAGNIFICENT SCENIC PRODUCTION NOW IN 10TH YEAR OF CONTINUOUS SUCCESS.

NOTE THIS IS THE SAME SHOW THAT PLAYED HARRISBURG, ALTOONA, JOHNSTOWN, ERIE, EASTON

PRE-WAR PRICES 50c, 75c, $1.00 PLUS WAR TAX

SEAT SALE NOW AT THE THEATRE

BRINGING UP FATHER

By McManus

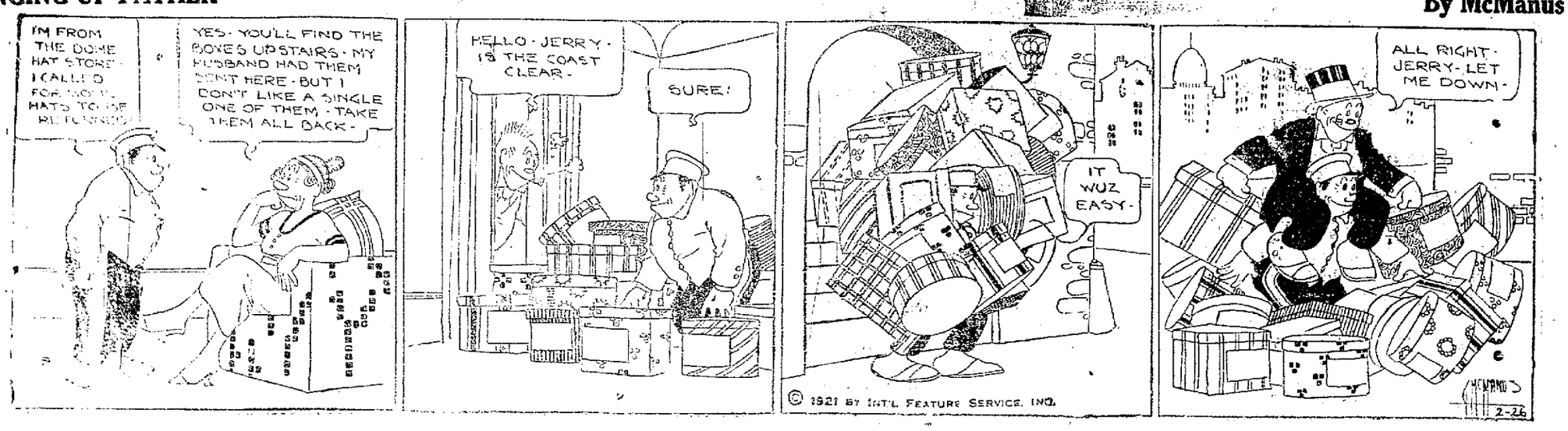

Try a Want Adv.

Fresh Chocolates Received Today

Chocolates that are not fresh are not good chocolates. We have today the following brands:

APOLLO
PAGE & SHAW
NUNNELYS
All fresh goods.

VIRGINIA CHOCOLATE SHOP

NEWSPAPERARCHIVE®

EAT

at

Jordan's

And Be Satisfied

SPRING SERVICE

Perfection Springs for all popular cars carried in stock.

Let us quote you on your requirements.

Clearfield Central Garage

(Rear of Dimeling Hotel)

No introduction leads to everlasting friendship

Joss

The ultimate — — in Candies

AUGHINBAUGH'S

H. & C. Phone 89-x Bell Phone 152

Try a want-ad.

ICE CREAMS

No substitutes or fillers used. Nothing but the Simon pure article. We can't make all the creams so we just make the best

McCARTY'S

KEYSTONE

The ICE CREAM THAT EVERYONE LIKES

STEWART'S HOME MADE CANDY

It's gloriously good—getting better every day. There's a great variety of kinds being made right along that adds to the zest and increases the circle of friends

Join the circle now.

STEWART'S DRUG STORE

The Rexall Store

Bell Phone 140 H & C Phone 195

Lamps Shine Downwardly.

A new form of lamp designed in England maintains a long, horizontal are especially useful for the overhead lighting of film studios, or for photo printing.

BEFORE AND AFTER CHILDBIRTH

Mrs. Williams Tells How Lydia E. Pinkham's Vegetable Compound Kept Her in Health

Overpeck, O.—"Lydia E. Pinkham's Vegetable Compound helped me both before and after my baby was born. I suffered with backache, headache, was generally run down and weak. I saw Lydia E. Pinkham's Vegetable Compound advertised in the newspapers and decided to try it. Now I feel fine, take care of my two boys and do my own work. I recommend your medicine to anyone who is ailing. You may publish my testimonial if you think it will help others."—Mrs. CARRIE WILLIAMS, Overpeck, Ohio.

For more than forty years Lydia E. Pinkham's Vegetable Compound has been restoring women to health who suffered from irregularities, displacements, backaches, headaches, bearing-down pains, nervousness or "the blues." Today there is hardly a town or hamlet in the United States wherein some woman does not reside who has been made well by it. That is why Lydia E. Pinkham's Vegetable Compound is now recognized as the standard remedy for such ailments.

The KITCHEN CABINET

(©, 1921, Western Newspaper Union.)

Music, when soft voices die,
Vibrates in the memory;
Odors, when sweet violets sicken,
Live within the sense they quicken.
Rose leaves, when the rose is dead,
Are heap'd for the beloved's bed,
And so thy thoughts when thou art gone
Love itself shall slumber on
—Shelly.

SEASONABLE GOOD THINGS.

Cottage cheese may be used in so many dainty dishes that it should be more generally appreciated. It is especially attractive when piped on open sandwiches. Press the cheese through the potato ricer or vegetable press, season to taste with salt, paprika, cayenne and mustard. Beat in heavy cream, adding an equal quantity of cream, and press through the pastry tube on the sandwiches, which have been spread with apple marmalade or other fruit such as chopped cherries, prunes or baked apple.

Romaine Date and Cottage Cheese Salad.—Roll cottage cheese into balls; roll the balls in chopped nuts, using pecans, walnuts or peanuts. Pour boiling water over a package of dates and drain, then dry in the oven. Cut the dates in quarters, lengthwise, removing the stones. Chill dates and cheese balls. Arrange leaves of lettuce on a serving dish, set the dates in the center and the cheese balls around them. Serve with French dressing.

A good snappy cheese may be made into a delicious cream cheese. Take one and one-half cupfuls of dry grated cheese and stir it into one cupful of boiling sweet cream. Remove from heat as soon as the cheese is melted, pour into a jar to cool, and serve from the jar. Cayenne, paprika, onion juice or pimentoes put through a sieve may be added to the hot mixture before pouring into the mold.

Cauliflower With Cheese.—Boil a head of cauliflower fifteen minutes in salted water. Drain and separate into flowerets; set these in individual dishes. To serve four prepare a cupful of cream sauce, using two tablespoonfuls each of butter and flour cooked together, one-fourth of a teaspoonful of paprika and one-half tea spoonful of salt with one cupful of rich milk. Stir and cook until smooth, then add one-fourth of a cupful of grated cheese. This same recipe may be used with turnip, celery, kohl-rabi or cabbage.

G. B. Broberg, of Ramey, was a Clearfield business visitor yesterday.

Misses Jane Groft, Leona Fulton and Pearl Rishell spent last evening with friends in Punxsutawney.

Some 30 or 40 rabid basketball fans accompanied the high school basketball team to Punxsy last evening.

REFERENDUM TO DECIDE WAGES OF OFFICIALS

Rank and File Will Decide Wages of All U. M. W. A. Officials At Special Election.

LAUD W. B. WILSON

The delegates convention of the United Mine Workers of District No. 2, holding sessions at the Avenue Theatre this week, met promptly at nine o'clock yesterday morning and came to final adjournment at 12 o'clock. The forenoon was devoted largely to further discussion of the resolution providing for an increase in salaries of checkweighmen amounting to $1.15 per day and for District Officers of Thirty dollars per month. After having had the resolution under discussion for more than two days it was quite apparent to all that the sentiment in favor of the advance in salaries was nearly unanimous, but a large number of the delegates present had been sent to the convention with explicit instructions to vote against any and all resolutions carrying increases in salaries. These delegates, or a large number of them, admitted upon the floor of the convention, after having heard the arguments for and against the resolution, they were convinced that in justice to all concerned, the increase should be allowed, yet they felt in duty bound to carry out their instructions and vote against the resolution. They were of the opinion, however, as they expressed themselves that if the question was carried back to their local unions and explained to the members thereof, that it would carry by large majorities. On a final call for vote upon the resolution there was almost an equal division of delegates. Eighty-four delegates voted against the resolution and eighty-two voted for the resolution, which would have increased the salaries had it carried This was a remarkably close vote and indicated that if it had not been for the instructed delegates the resolution would have carried by a large majority.

Immediately after the defeat of the resolution another resolution was offered authorizing that a referendum vote of the members of the various unions be had. This resolution provides $1.15 per day for Checkweighmen and $30.00 monthly for officers and the whole question will now go back to the members of the ditsrict, for final decision.

Other resolutions offered and adopted with brief discussion, provide that in the event the proposition carries favoring the increase that the increase be effective March 1st, 1921. Also, that an assessment of 25 cents each two weeks be collected for the purpose of meeting extra salary costs.

An amendment that provided for a change in the constitution was also adopted. It stipulates that hereafter calsl for special conventions can be made only when locals embracing a membership of 10,000 members shall ask for the special convention. Heretofore it has been possible for twenty locals to demand a special convention. As there are many small locals in the district, it was possible for a comparatively small membership to calls for special conventions can be come this posibility it was agreed that the locals making the call for a special convention should number at least ten thousand members of the organization.

Just before adjournment the following resolution was offered and unanimously adopted;

Resolution

Whereas, As a result of political events our friend and brother W. B. Wilson formerly President of our District, will vacate the office of Secretary of Labor on March 11, 1921, and

Whereas, During the eight years of service as a cabinet member of the Federal Administration, Hon. W. B. Wilson has never forgotten his humble origin and the long years of association with his fellow-workers; has always endeavored to conciliate and settle with spirit of fairness the disputes between capital and labor and create a better feeling and a sentiment of co-operation in the industrial field; has assisted with intelligence and ability, the President of the United States in enacting liberal and constructive legislation for the protection of the toilers and their children; has strenuously defended the victims of political and industrial oppression and in peace and in war has always stood as a noble and honest champion of human rights; therefore, be it

Resolved, That the delegates in a special convention assembled in DuBois in behalf of all unions coal miners of District No. 2, U. M. W. of A. do hereby present to Hon. W. B. Wilson, their sincere expressions of appreciation for his splendid work performed, which so much credit reflects on their craft, and earnestly wish him a long period of happiness and prosperity for years to come.

Gossip for Tonight's Tea Table

Miss Edna Mohney, of East End, is visiting Elenor Nolen at Curry Run.

Mrs. Charles Morse returned to her home on Second street last evening after spending the past couple weeks with relatives in Corning and Buffalo, N. Y.

Bigler Smeal, of Graham township, was a Clearfield visitor yesterday.

Mr. and Mrs. Allen Irwin, of Woodland, spent Friday with friends in town.

Mrs. S. J. Waterworth and daughters, Ann and Louise, left yesterday for Philadelphia, where they will spend several days.

Justice McDowell, of Woodland, transacted business here yesterday.

Mrs. Loy Gilham, of Wallaceton, spent yesterday shopping in town.

Mrs. S. Arthur Row returned to her home on Second street last evening after spending the past few days with relatives in Tyrone and Altoona.

Tom Beahan and Bill Cowdrick attended the basketball game in Punxsutawney last evening.

Mr. and Mrs. Isaac Knepp, of Bigler, spent yesterday with friends in town.

S. K. Martin left this morning for his home in Watsontown, where he will spend the week-end.

Paul Ruch transacted business in Pittsburgh yesterday.

Mrs. Arthur Edwards entertained her Sunday school class at her home on Reed street last evening.

Paul Duggan, of Woodland, spent yesterday with friends here.

Dr. Woodside, of Bigler, spent yesterday in Clearfield on business.

Mrs. C. W. Fleck left this morning for Allport, where she will visit relatives for the next few days.

Dr. Leipold was in Punxsutawney yesterday on business.

Edward Walsh and Walter Logan spent last evening in Punxsutawney and attended the basketball game while there.

Mrs. G. B. Mauk, of Woodland, spent yesterday shopping in town.

New Perch for the Fisherman.

A new sport followed to some extent along the Pacific coast is that of fishing from airships of the "Blimp" type The fishermen ascend to a height where they can readily spot a school of fish and then they descend and drift along with the fish. Hovering over the water they pull in the fish as fast as they can throw over their lines.

Life Isn't All Fun.

Entertaining an idea won't get you very far; you must work it.—Boston Transcript.

Every Woman May Now Enjoy the Thrill of Wearing

New Apparel

—For hosts of Spring garments, irresistibly lovely new Suits, Dresses, and Millinery have already arrived in the Store. These harbingers of the Spring are so amazingly youthful in line and so beautiful in fabric and coloring that many of our patrons insist that they are by far the prettiest of any wearables they have seen.

SPECIAL NOTICE AS TO CLOSING HOURS

This store will open at 8:30 a. m. and close at 5:30 p. m. during March, April and May.

A. W. LEONARDSON CO.

When Indigestion Attacks—*Swallow* DILL'S DIGESTERS

Relief comes the instant Dill's Digesters reach the stomach. Don't buy tablets you have to dissolve. Ask for Dill's Digesters at drug stores—25 cents.

No need to dissolve Dill's Digesters

Made by Dill Company, Norristown, Pa., makers of Dill's Balm of Life.

ROMANCE CHOCOLATES

CLEARFIELD CANDY CO.

Wholesale Distributors

Clearfield, Pa.

Origin of Manitoba.

The name Manitoba sprang from the union of two Indian words, Manito (the Great Spirit), and Waba (the "narrows" of the lake). This strait was a sacred place to the Crees and Saulteurs, who called them "Manito-Waba," or the "Great Spirit's Narrows."

She Wanted 'Em Specific.

Tillie Clinger says the reason she didn't last long as salesgirl at the jewelry counter was because when a man came in and said he wanted something nice for his baby she asked him if his baby was a boy, a girl or a chicken.—Dallas News.

EYE SCIENCE

Placing a wide experience in the correction of eye troubles at your command is my introduction to you.

If you are having the least trouble with your eyes, drop in and let's talk it over.

May I not have the pleasure of meeting you?

JOHN W. CLEARY, O. D.

Optical Specialist

Office Hours

All Day and Evening

Woolridge Building

Clearfield, Pa.

Mr. N. P. Romano, a small baker of Rutland, Vermont, is willing to let every maker of checks know what happened to him. His letter below:

N. P. ROMANO
Italian Bread
17 Meadow Street

Rutland, Vt., April 26, 1919

Todd Protectrograph Co.,
Rochester, N. Y.
Gentlemen:

I am giving herewith to your Mr. H. A. Woods a photograph of one of the five raised checks, that I have had the misfortune of having raised on me in the past two months.

For the benefit of my fellow businessmen that this fraud may not be worked on them I am writing a description of the method whereby I lost $751.00 in two months and couldn't help myself until it was too late.

I wrote this particular check Nov. 20|18 and drew it to The Read Machinery Co., York, Pa., check No. 5., and mailed it to them that night. About a week after I received a letter from them saying my account was overdue, and I replied that I had mailed them a check for the $1.08 (which was the amount of the check) Nov. 20|18. They replied that they had never received it, to please send duplicate, which I did, telling my bank to stop payment on the original check.

About March 26|19, I received my cancelled checks and statement from the bank, and among the checks was a check I'd never made except the signature, which I recognized as mine. All my checks were in except No. 5 and this check was numbered 63, and I had this check in my check-book. Somebody had changed everything on my check No 5 except the signature and had cashed it for $101.00 instead of $1.08. Now I had never written check number 63 as I had it in my check book and every other check could be accounted for, so all I can see is that the crook got my No. 5 check and fixed it to suit himself, at the same time getting $100 of my money.

A number of Todd salesmen have called on me about check protection, but I had decided that I was too small for the crook to bother with, as there were larger men than I, not protected. But as you see I made the wrong kind of a bet and this check with the four others cost me $751.00 to learn that I ought to have bought protection BEFORE and not after I got stung.

Today I am placing an order with your Mr. Woods for one of your Protectograph check-writers, and some Protod checks and after my experience with the crooks in the past, I will never again expect to write a check unless it is protected by the Todd Complete Indemnity System, and I hope this letter will save others the trouble and loss I suffered in these checks of mine.

Sincerely
N. P. ROMANO

I have literature showing illustrations of checks that were butchered severely, with and without the use of check writers. No machine can stop it but only one paper—PROTOD has stood the on-slaught for the last five years.

Your Bany Account and your worth is open through many channels. The "doors" might be closed to a certain extent but I assure you they aren't locked. What is the relative value of your very Worth to things you now lock with keys? You haven't had the opportunity of learning the logical, safe and sound merits of the Todd system. Permit me to show you what we have learned from those who have had the misfortunes of losses in all denominations, what we have learned from prisoners now reformed, manipulators who have served their time.

H. C. VON ROSENBERG (At Jordan's)
Representing
THE TODD PROTECTOGRAPH CO.
Rochester, N. Y.
District Agency, 3013 Jenkins Arcade, Pittsburgh, Pa.

MEAT CAUSE OF KIDNEY TROUBLE

Take a Glass of Salts if Your Back Hurts or Bladder Bothers—Meat Forms Uric Acid

If you must have your meat every day, eat it, but flush your kidneys with salts occasionally, says a noted authority who tells us that meat forms uric acid which almost paralyzes the kidneys in their efforts to expel it from the blood. They become sluggish and weaken, then you suffer with a dull misery in the kidney region, sharp pains in the back or sick headache, rdizziness, you stomach sours, tongue is coated and when the weather is bad you have rheumatic twinges. The urine gets cloudy, full of sediment, the channels often get sore and irritated, obliging you to seek relief two or three times during the night.

To neutralize these irritating acids to cleanse the kidneys and flush off the body's urinous waste get four ounces of Jad Salts from any pharmacy here; take a tablespoonful in a glass of water before breakfast for a few days and your kidneys will then act fine. This famous salts is made from the acid of grapes and lemon juice, combined with lithia, and has been used for geneartions to flush and stimulate sluggish kidneys, also to neutralize the acids in urine, so it no longer irritates, thus ending bladder weakness.

Jad Salts is inexpensive; cannot injure and makes a delightful effervescent lithia-water drink.

DRIGGS THEATRE, SATURDAY MARCH 5

SEATS ARE NOW SELLING

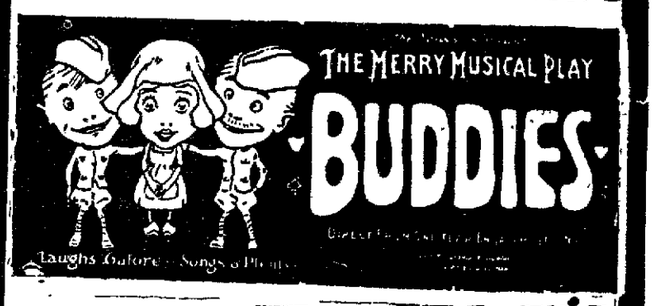

WITH

SELWYN'S ENTIRE NEW YORK CAST

The biggest sensation last season in New York was "BUDDIES," a genuine musical comedy hit by George V. Hobart and B. C. Hilliam which the Selwyns presented in the Selwyn Theatre, and which played there to capacity audiences for twelve consecutive months. Mr. Hobart's book and Mr. Hilliam's music and lyrics will undoubtedly find an equal appreciation when "BUDDIES" is presented here with the same identical cast and company that delighted New York all last season.

PRICES: 75c, $1.00, $1.50, $2.00 plus tax

NewspaperARCHIVE® NewspaperARCHIVE®